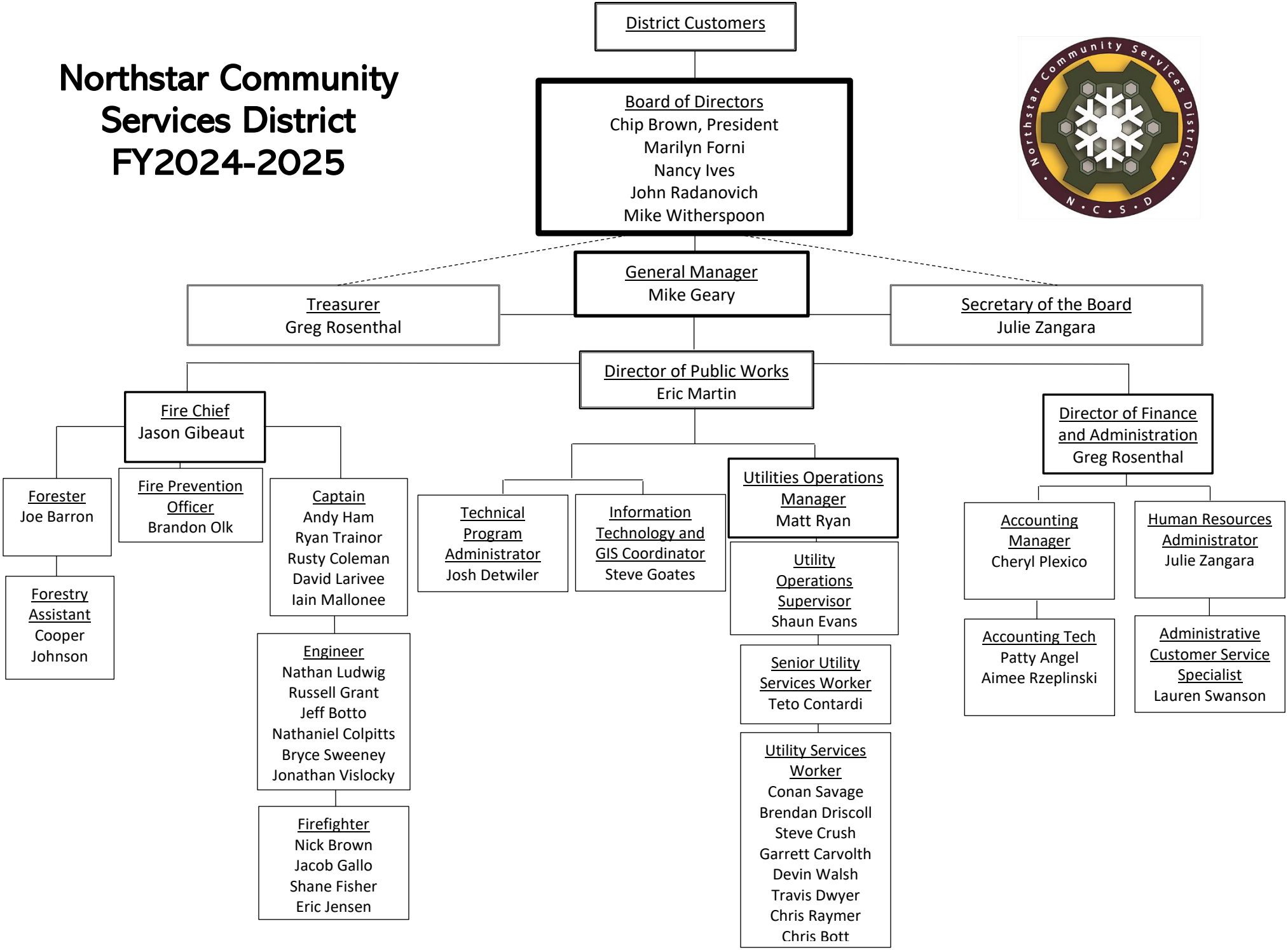Northstar Community Services District FY2024-2025